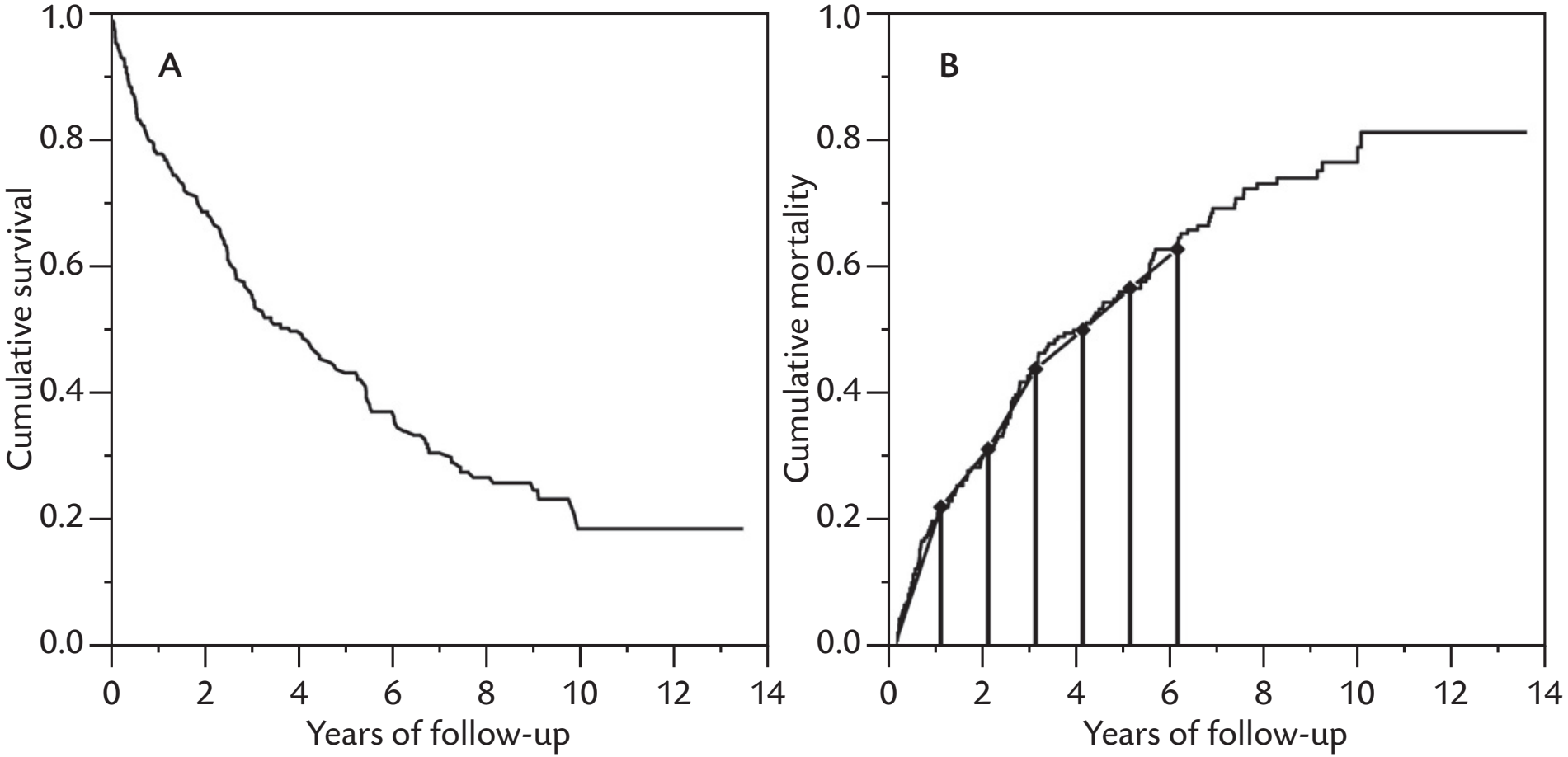

Figure 11.3 **A:** The survival function S_1 for patients in the placebo arm of the CLS1 trial. **B:** Cumulative mortality, calculated as $P_1 = 1 - S_1$, and a trapezoidal approximation of $P_1(6)$ based on 1-year intervals.